



## 10 Hayter Street Suffolk Park NSW

3  2  1 

Positioned just one street back from the sand, this tightly held 719m<sup>2</sup> flat parcel presents a rare opportunity to secure a true beachside holding in the heart of Suffolk Park.

Only 400 metres from the surf, 10 Hayter Street offers the ultimate coastal lifestyle - footsteps from some of Byron Bay's most consistent and uncrowded surf breaks, and an easy stroll to the much-loved Suffolk Park Bakery and local bistro scene.

Currently home to a relaxed two-bedroom beach shack, the property embraces a laid-back coastal feel with open-plan living, timber floors and generous outdoor entertaining spaces. Two separate studio-style outbuildings add

**Type** : House  
**Price** : \$ 2,250,000  
**Land Size** : 719 sqm  
**View** : <https://www.fullerandco.com.au/8580413>



**Scot Fuller**  
02 5642 0177

[For full version visit the website](https://www.fullerandco.com.au)

10 Hayter Street, Suffolk Park

4 bed | 2 bath | 1 car

Property size

Internal 132m<sup>2</sup>

Cov. Carport 25m<sup>2</sup>

Cov. Deck 46m<sup>2</sup>

Covered Porch 8m<sup>2</sup>

Total 211m<sup>2</sup>



RESIDENCE : 84m<sup>2</sup>

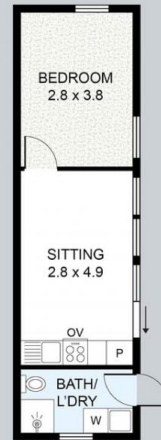

STUDIO : 30m<sup>2</sup>  
(NOT IN POSITION)



BEDROOM : 18m<sup>2</sup>  
(NOT IN POSITION)

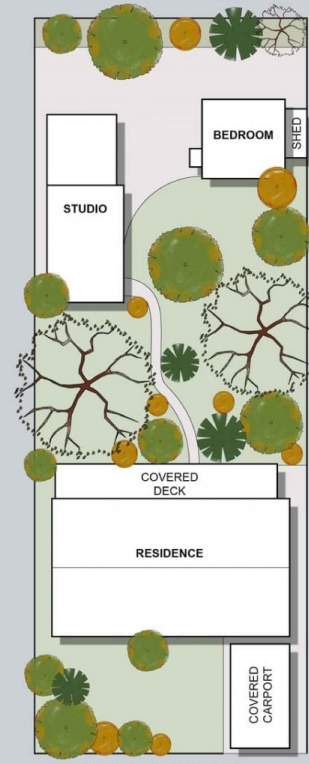

HAYTER STREET  
SITE PLAN

© Content of this publication is subject to copyright.  
The name, appearance and not necessarily the  
address of Fuller & Co. is hereby acknowledged as  
the author of this publication and the  
design of the drawings and the  
textual content of this publication  
is not permitted to be reproduced  
without written consent of Fuller & Co.

FULLER  
& CO